



# LALA LAJPATRAI COLLEGE OF LAW

(Affiliated to University of Mumbai and Approved Bar Council of India)

Lala Lajpatrai Marg, Mahalaxmi, Mumbai - 400 034.  
Tel. : 2354 8240 / 2354 8241 • Fax : 2353 2896  
E-mail : principal.llcl@gmail.com • Gram : LAJCOL

## MANAGEMENT OF DEGRADABLE & BIODEGRADABLE WASTE

### Solid Waste Management

#### Three Bin System

Lala Lajpatrai College of Law adheres to a Three Bin System for the purpose of categorizing the solid waste that originates within the college premises. The task of collecting the solid waste generated on the college premises is carried out by the housekeeping personnel, who then store the waste in a designated garbage yard. This waste is subsequently collected by the Municipal Garbage Van daily.

The college employs the Three Bin System to effectively segregate waste, which entails the use of different bins for specific waste types:

The "Green" bin is designated for degradable waste.

The "Blue" bin is allocated for non-degradable waste.

The "Black" bin is reserved for non-recyclable waste.



*Handwritten signature*  
**PRINCIPAL**  
Lala Lajpatrai College of Law  
Lala Lajpatrai Marg,  
Mumbai - 400 034.



# LALA LAJPATRAI COLLEGE OF LAW

(Affiliated to University of Mumbai and Approved Bar Council of India)

Lala Lajpatrai Marg, Mahalaxmi, Mumbai - 400 034.  
Tel. : 2354 8240 / 2354 8241 • Fax : 2353 2896  
E-mail : principal.llcl@gmail.com • Gram : LAJCOL

## Liquid Waste Management

The liquid waste produced at Lala Lajpatrai College of Law is safely channeled into the Municipal Corporation's drainage system. The pipes utilized for the conveyance of liquid waste are diligently kept in good condition, with any leaking pipes promptly replaced. Prior to its release into natural water sources, the Corporation ensures that the wastewater undergoes proper treatment.

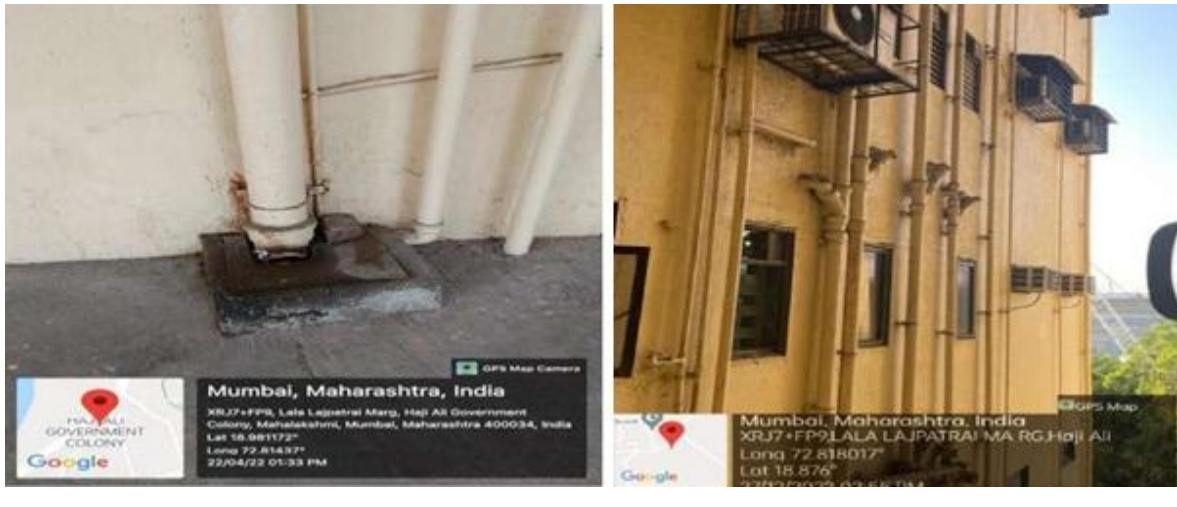

*JL*  
PRINCIPAL  
Lala Lajpatrai College of Law  
Lala Lajpatrai Marg,  
Mumbai - 400 034.